RA VỀ
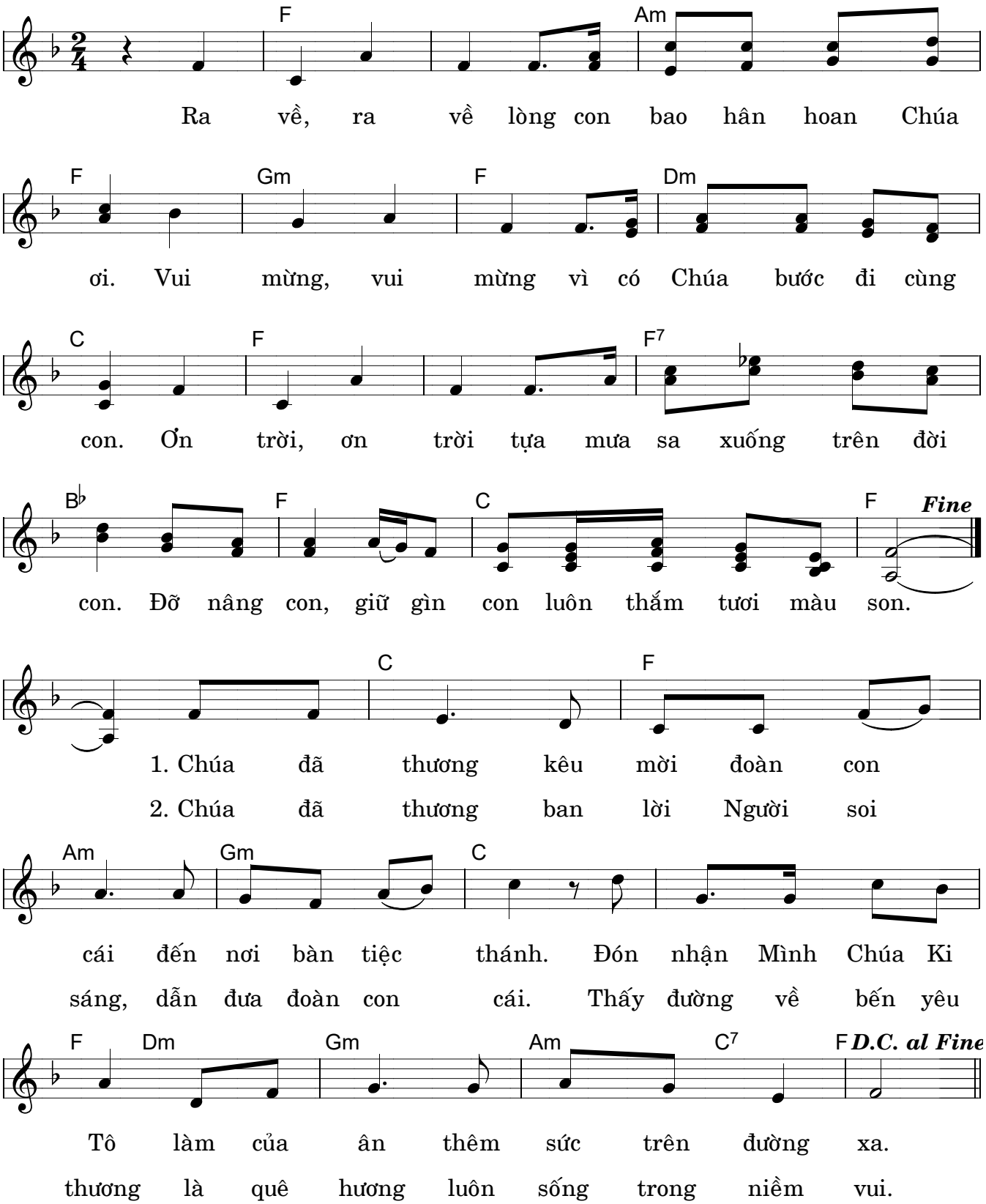
Anh Tuấn